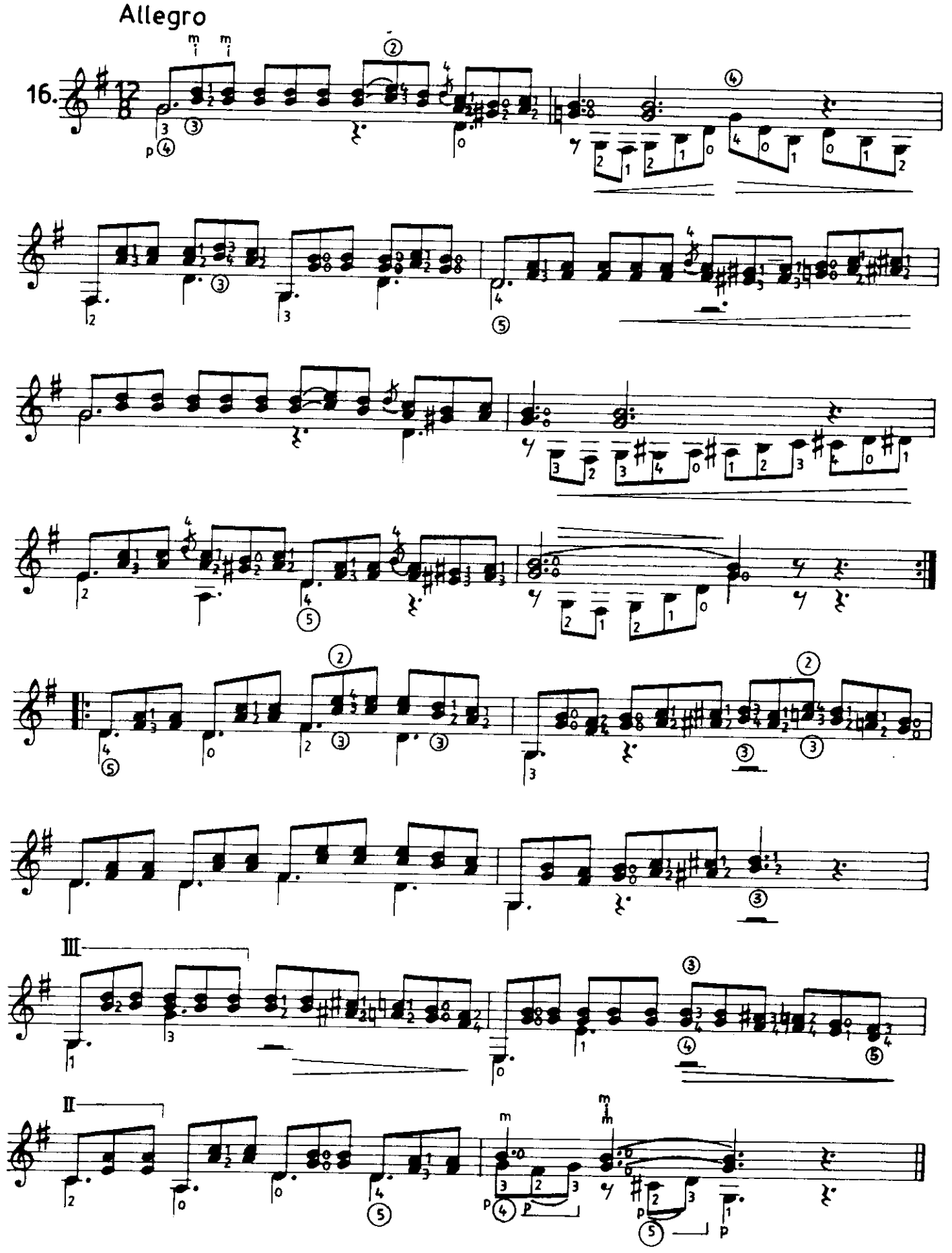
Allegro
16.
III
II